

Christy Gridley

<http://www.christysstampingspot.com/>

[christysstampingspot@gmail.com](mailto:christysstampingspot@gmail.com)

# Perennial Lavender DSP Simple Stamping Card



**C**ard Measurements:  
Fresh Freesia cs card base - 11" x 4 1/4" scored at 5 1/2".

Gorgeous Grape cs panel - 5 3/8" x 4 1/8".

Perennial Lavender DSP panel - 5 1/4" x 4" plus two 1/2" x 4" strips.

Basic White cs inside panel - 5 1/8" x 3 7/8".

DSP = Designer Series Paper

cs = cardstock

## Supplies needed:



**Gorgeous Grape Classic**

Stampin' Pad

[147099]

\$9.00

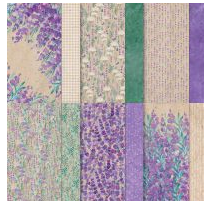

**Perennial Lavender 12" X 12"**

(30.5 X 30.5 Cm) Designer

Series Paper

[162593]

\$12.50



**Fresh Freesia 8 1/2" X 11"**

Cardstock

[155613]

\$10.00

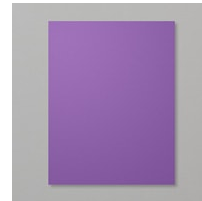

**Gorgeous Grape 8-1/2" X 11"**

Cardstock

[146987]

\$10.00

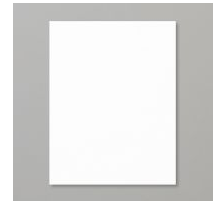

**Basic White 8 1/2" X 11"**

Cardstock

[159276]

\$10.50



**Paper Trimmer**

[152392]

\$26.00



**Bone Folder**

[102300]

\$7.00



**Simply Shammy**

[147042]

\$8.50



**Multipurpose Liquid Glue**

[110755]

\$5.50

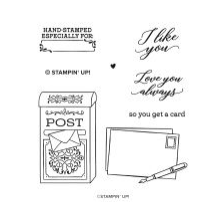

**Stamped With Love  
Photopolymer Stamp Set**

(English)

[161395]

\$20.00

## Project Recipe:



1. Start with a Fresh Freesia cardstock card base. Cut a Gorgeous Grape cardstock panel and Perennial Lavender Designer Series Paper panel.



2. Stamp the sentiment from the Simply Said stamp set in Gorgeous Grape ink on the top right corner of the Designer Series Paper panel. Glue the stamped Designer Series Paper panel to the Gorgeous Grape cardstock panel and then glue them to the card front.



3. Add a Basic White cardstock inside panel to write your message. Add a strip of Designer Series Paper and stamp the sentiment from the Simply Said stamp set in Gorgeous Grape ink to the inside and back of the card to pull the theme through.