

Christy Gridley

<http://www.christysstampingspot.com/>

christysstampingspot@gmail.com

Stampin' Up!

Evergreen Elegance

Christmas Card



Card Measurements:

Embossed Garden Green cs card base - 11" x 4 1/4" scored at 5 1/2".

Embossed Mint Macaron cs panel - 5 1/4" x 4".

Cherry Cobbler cs strip - 1" x 4 1/4" plus two 1/2" x 4" strips.

Basic White cs stitched scalloped rectangle - (3 1/8") die cut with the Scalloped Contours dies.

Basic White cs inside panel - 5 1/8" x 3 7/8".

cs = cardstock

Supplies needed:



Evergreen Elegance Cling

Stamp Set

[153313]

\$22.00



Garden Green Classic

Stampin' Pad

[147089]

\$7.50



Mint Macaron Classic

Stampin' Pad

[147106]

\$7.50



Cherry Cobbler Classic

Stampin' Pad

[147083]

\$7.50



Clear Wink Of Stella Glitter

Brush

[141897]

\$8.00

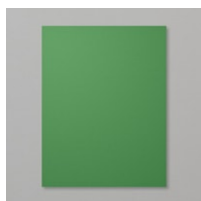

Garden Green 8-1/2" X 11"

Cardstock

[102584]

\$8.75



Mint Macaron 8-1/2" X 11"

Cardstock

[138337]

\$8.75



Cherry Cobbler 8-1/2" X 11"

Cardstock

[119685]

\$8.75



Basic White 8 1/2" X 11"

Cardstock

[159276]

\$9.75

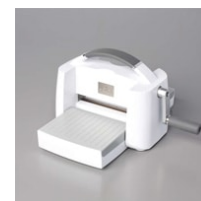

Stampin' Cut & Emboss

Machine

[149653]

\$120.00

**Timber 3 D Embossing Folder**

[156406]

\$10.00

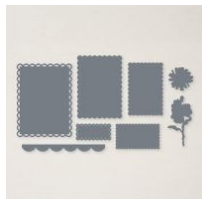
**Scalloped Contours Dies**

[155560]

\$35.00

**Paper Trimmer**

[152392]

\$25.00

**Bone Folder**

[102300]

\$7.00

**Simply Shammy**

[147042]

\$8.00

**Take Your Pick**

[144107]

\$10.00

**Subtle Shimmer Sequins**

[156407]

\$6.50

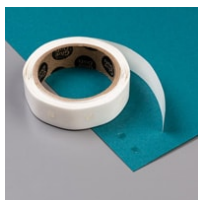
**Mini Glue Dots**

[103683]

\$5.25

**Stampin' Dimensionals**

[104430]

\$4.00

**Multipurpose Liquid Glue**

[110755]

\$4.00

Project Recipe:



1. Die cut a Basic White cs stitched scalloped rectangle with the Scalloped Contours dies. Stamp the sentiment from the Evergreen Elegance stamp set in Cherry Cobbler ink top center of the stitched scalloped rectangle. Stamp the tree images across the bottom of the stitched scalloped rectangle in 1st & 2nd (stamped off) Garden Green ink and Mint Macaron ink. Add Wink of Stella to the trees for sparkle.



2. Use Stampin' Dimensionals to add the stitched scalloped rectangle to the card front overlapping the Cherry Cobbler cs strip. Add white sequins from the Subtle Shimmer Sequins with glue dots to the stitched scalloped rectangle and in the trees for extra sparkle.



3. Don't forget to add a Basic White cs inside panel to write your message. Stamp the sentiment in Cherry Cobbler ink & the tree images in Garden Green ink & Mint Macaron ink, and add a strip of Cherry Cobbler cs to the inside and back of the card to pull your theme through.